

# CREDIT REPAIR BUSINESS BOOST: INTEGRATING ADVANCED PAYMENT GATEWAY SOLUTIONS

## The Importance of a Robust Payment Gateway

It's not just about accepting credit cards; it's about doing so seamlessly and securely. This builds trust, leading to increased loyalty and referrals.

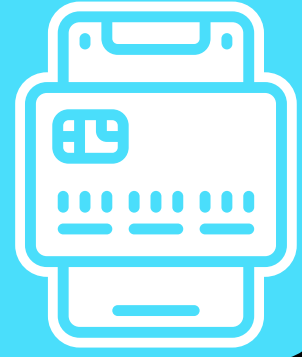

## Advanced Features for High-Risk Merchant Processing

Advanced high-risk payment gateways are designed for high-risk businesses. They mitigate risks and enhance security, providing peace of mind for your clients.

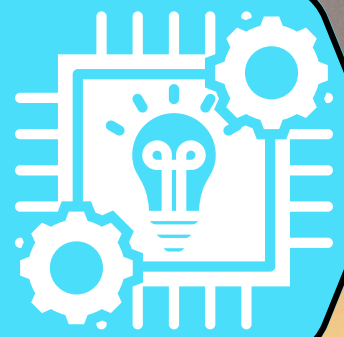

## Elevating Your E-commerce Game

Seamlessly integrate into your platform to accept credit cards for your services online. Expand your reach and offer convenience to your clients.



## Catering to High-Risk Industries like CBD

For credit repair businesses serving high-risk sectors like CBD, a specialized CBD merchant account is crucial. A dedicated payment gateway simplifies CBD payment processing.



## Seamless Credit Card Payment Services

Provide clients with the convenience of paying with their preferred cards. Enhance their experience and leave a positive impression.



## Solutions for High-Risk Merchant Accounts

The right high-risk payment gateway streamlines the process, allowing you to focus on growing your business.

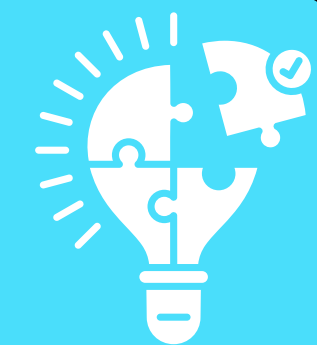

## The Power of Data Analytics

Advanced payment gateways offer analytics tools for a deeper understanding of client payment behaviors. Use this information to enhance your services and set your business apart.

